

Name: SALEM WEST
 Date: 6/16/99
 Scale: 1 inch equals 2000 feet

Location: 044° 57' 08.1" N 123° 05' 55.6" W
 Caption:
 Archer Brook
 Upper Fish Distribution, 1999

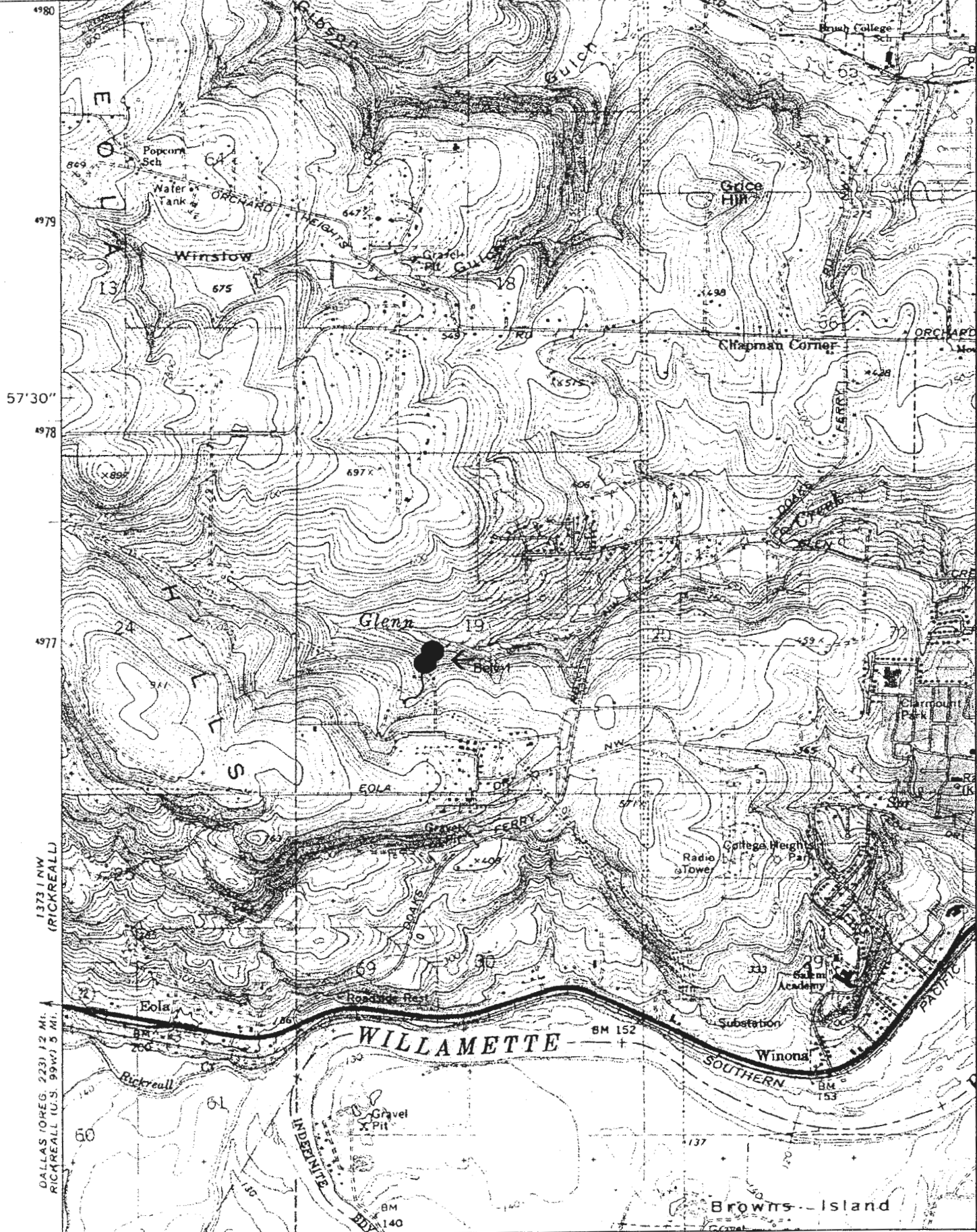

Name: SALEM WEST
 Date: 6/16/99
 Scale: 1 inch equals 2000 feet

Location: 044° 56' 56.1" N 123° 06' 05.0" W
 Caption: Belvedere Brooke
 Upper Fish Distribution, 1999

DEPARTMENT OF THE INTERIOR
GEOLOGICAL SURVEY



Name: SALEM WEST
Date: 6/16/99
Scale: 1 inch equals 2000 feet

Location: 044° 58' 38.0" N 123° 05' 23.6" W
Caption:
Gibson Creek
Upper Fish Distribution, 1999

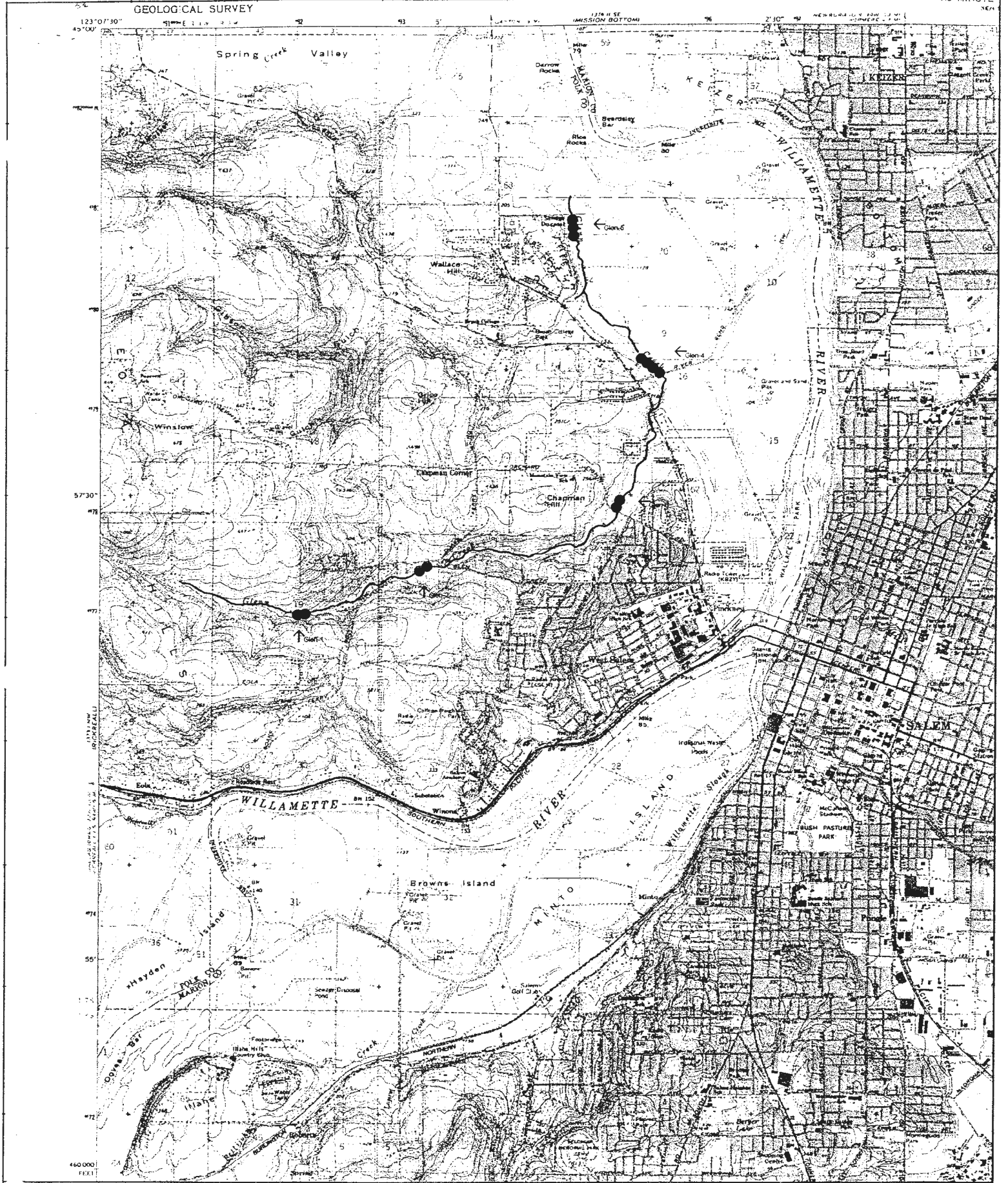

Name: SALEM WEST
 Date: 6/18/99
 Scale: 1 inch equals 4000 feet

Location: 044° 56' 58.7" N 123° 04' 30.7" W
 Caption:

Glen Creek
 Upper Fish Distribution, 1999

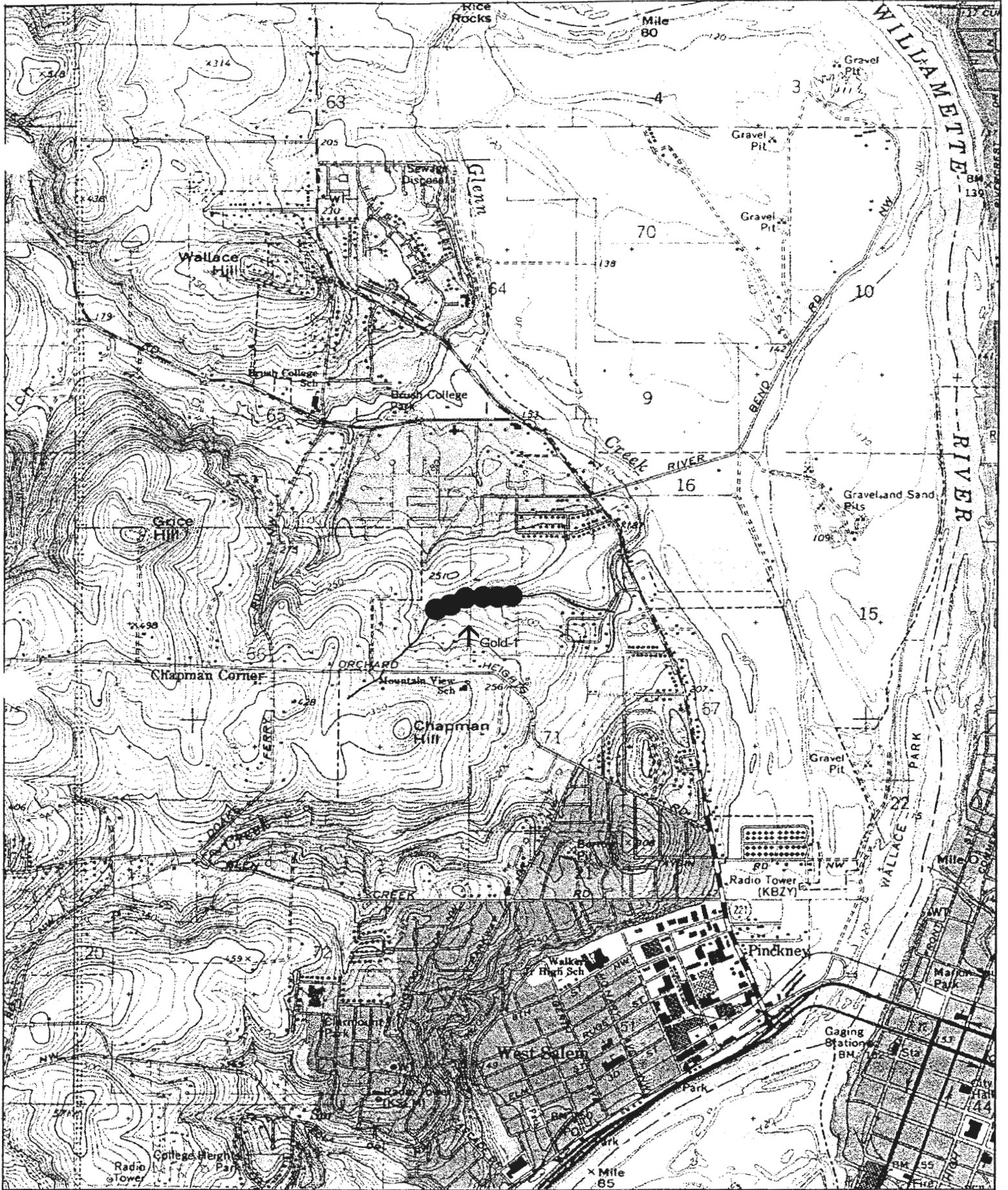

Name: SALEM WEST
 Date: 6/17/99
 Scale: 1 inch equals 2000 feet

Location: 044° 57' 49.8" N 123° 03' 51.2" W
 Caption:

Goldcrest Brook
 Upper Fish Distribution, 1999

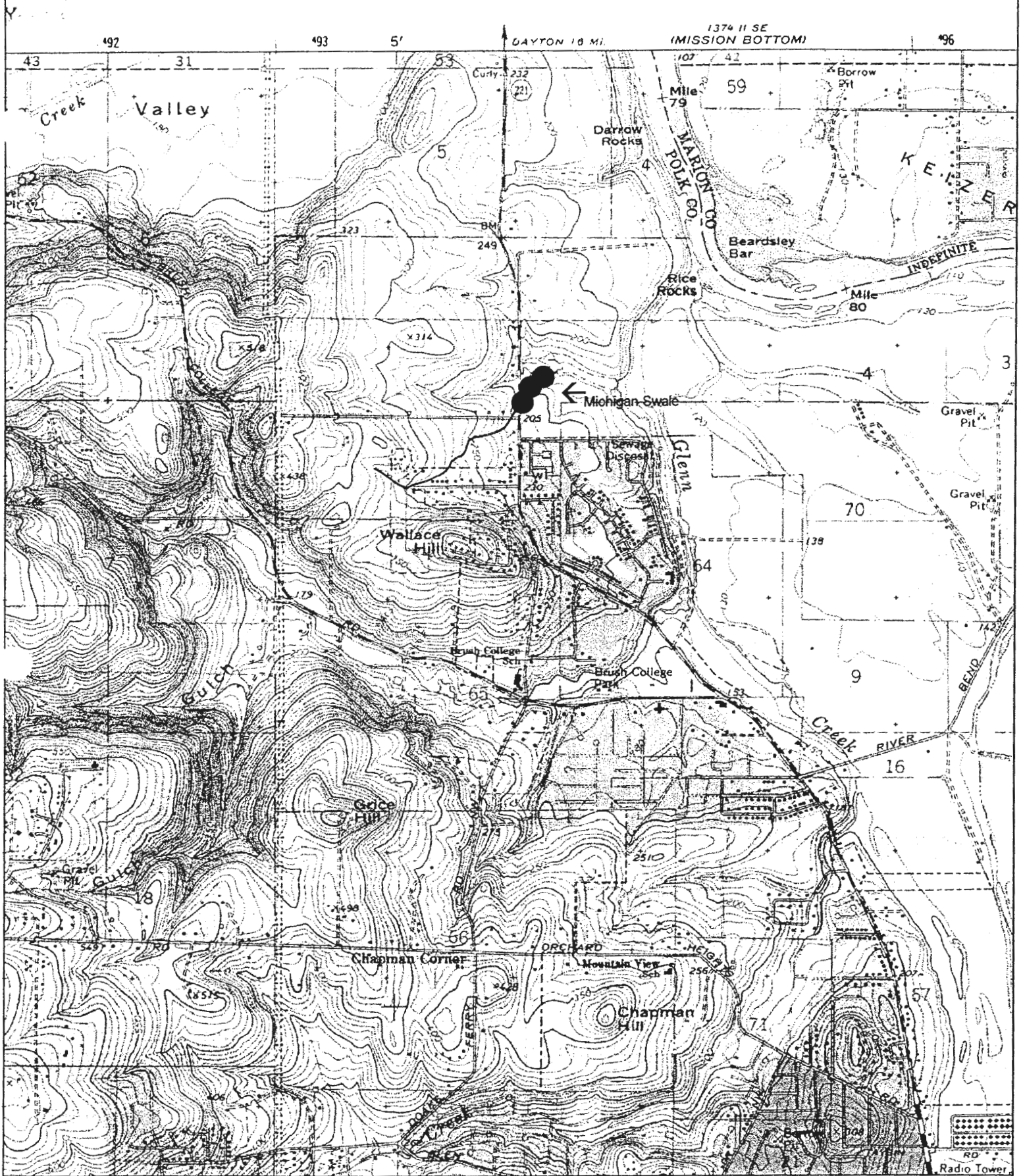

Name: SALEM WEST
 Date: 6/18/99
 Scale: 1 inch equals 2000 feet

Location: 044° 58' 38.0" N 123° 04' 34.6" W
 Caption: Michigan Swale
 Upper Fish Distribution, 1999

DEPARTMENT OF THE INTERIOR
GEOLOGICAL SURVEY

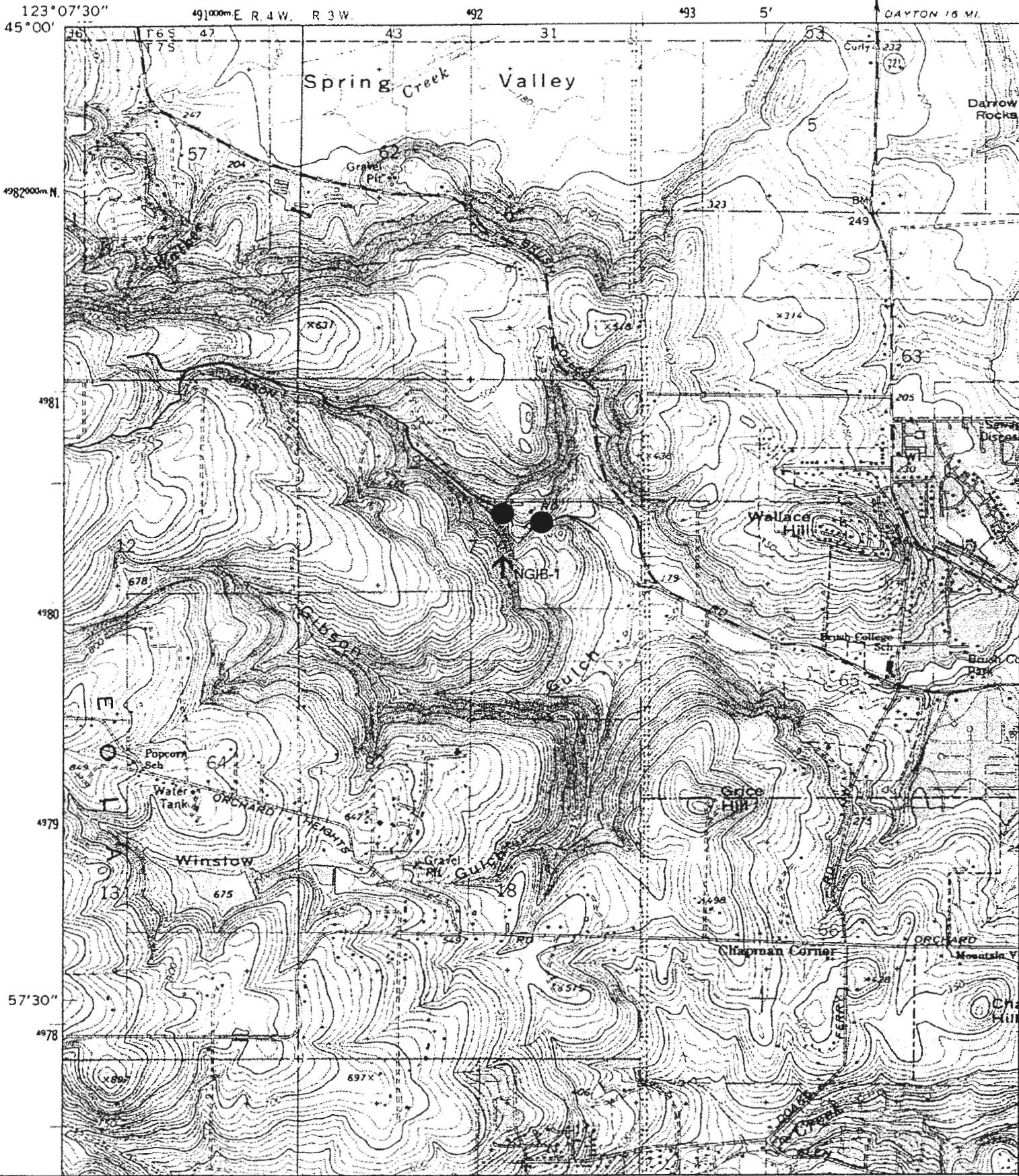

Name: SALEM WEST
Date: 6/18/99
Scale: 1 inch equals 2000 feet

Location: 044° 58' 37.9" N 123° 05' 55.7" W
Caption:
North Gibson Creek
Upper Fish Distribution, 1999

DEPARTMENT OF THE INTERIOR
GEOLOGICAL SURVEY

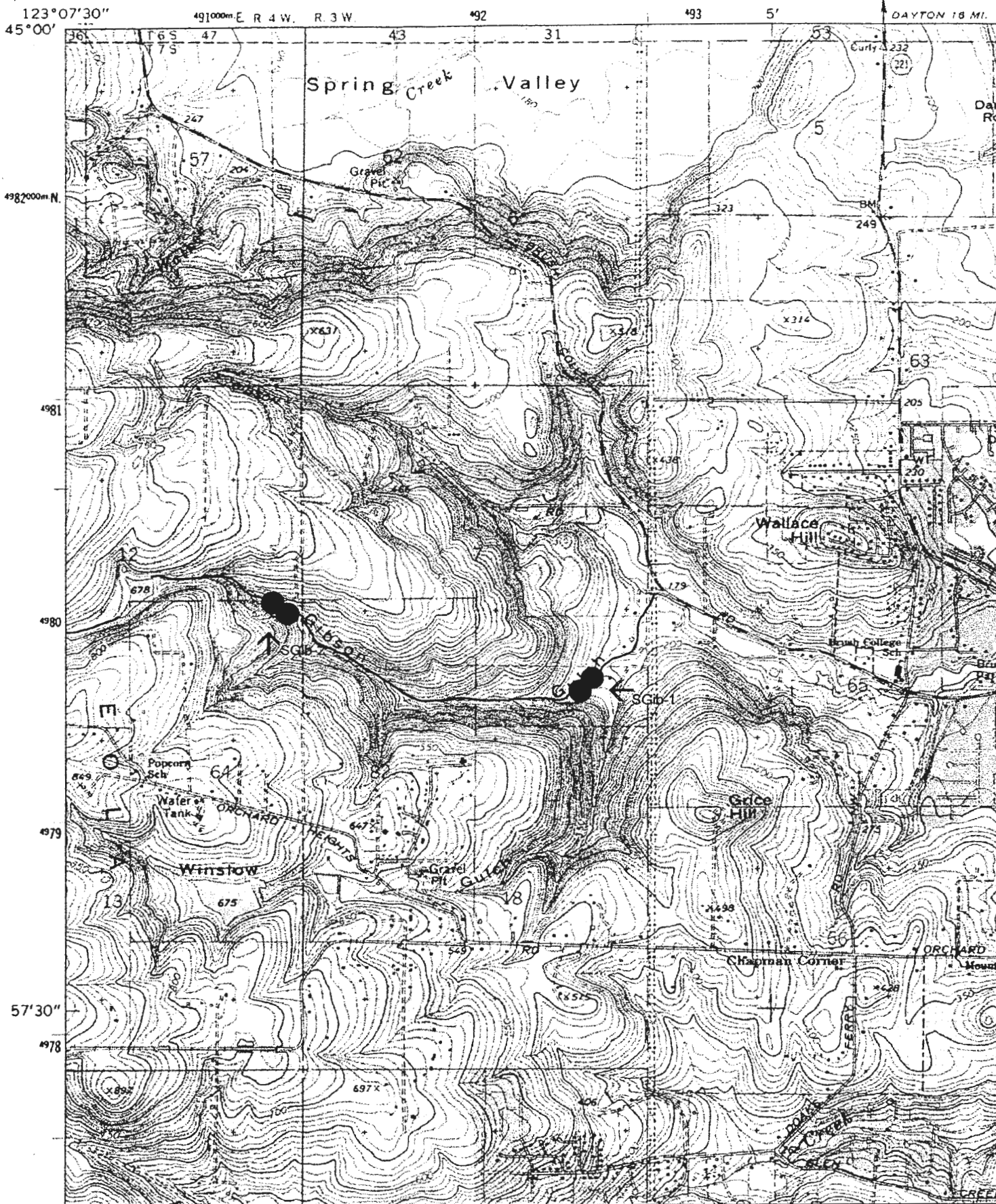

Name: SALEM WEST
Date: 6/16/99
Scale: 1 inch equals 2000 feet

Location: 044° 58' 35.2" N 123° 05' 59.5" W
Caption:
South Gibson Creek
Upper Fish Distribution, 1999

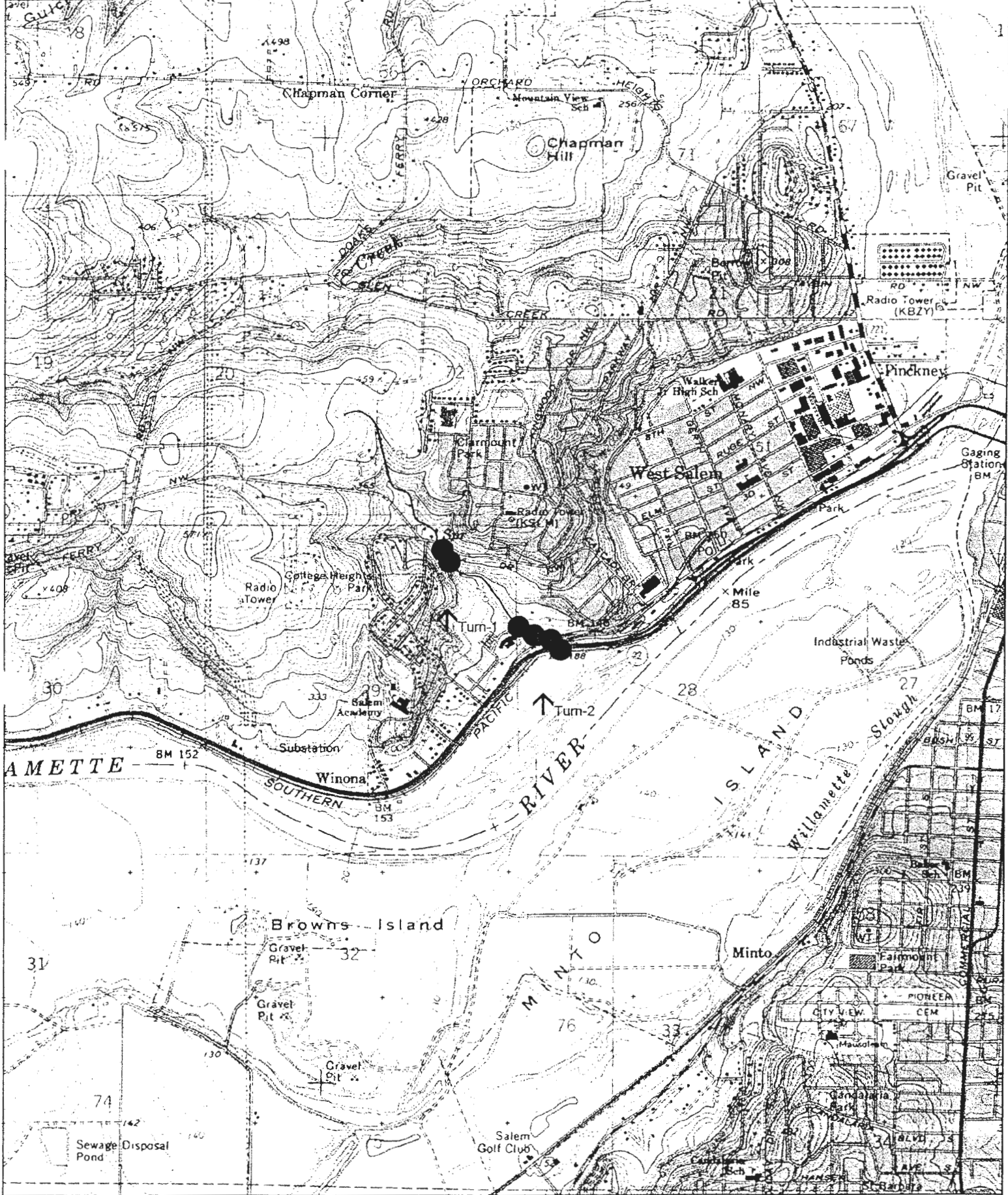

Name: SALEM WEST
 Date: 6/21/99
 Scale: 1 inch equals 2000 feet

Location: 044° 56' 17.2" N 123° 04' 19.4" W
 Caption:

Turnage Brook
 Upper Fish Distribution, 1999

DEPARTMENT OF THE INTERIOR
GEOLOGICAL SURVEY

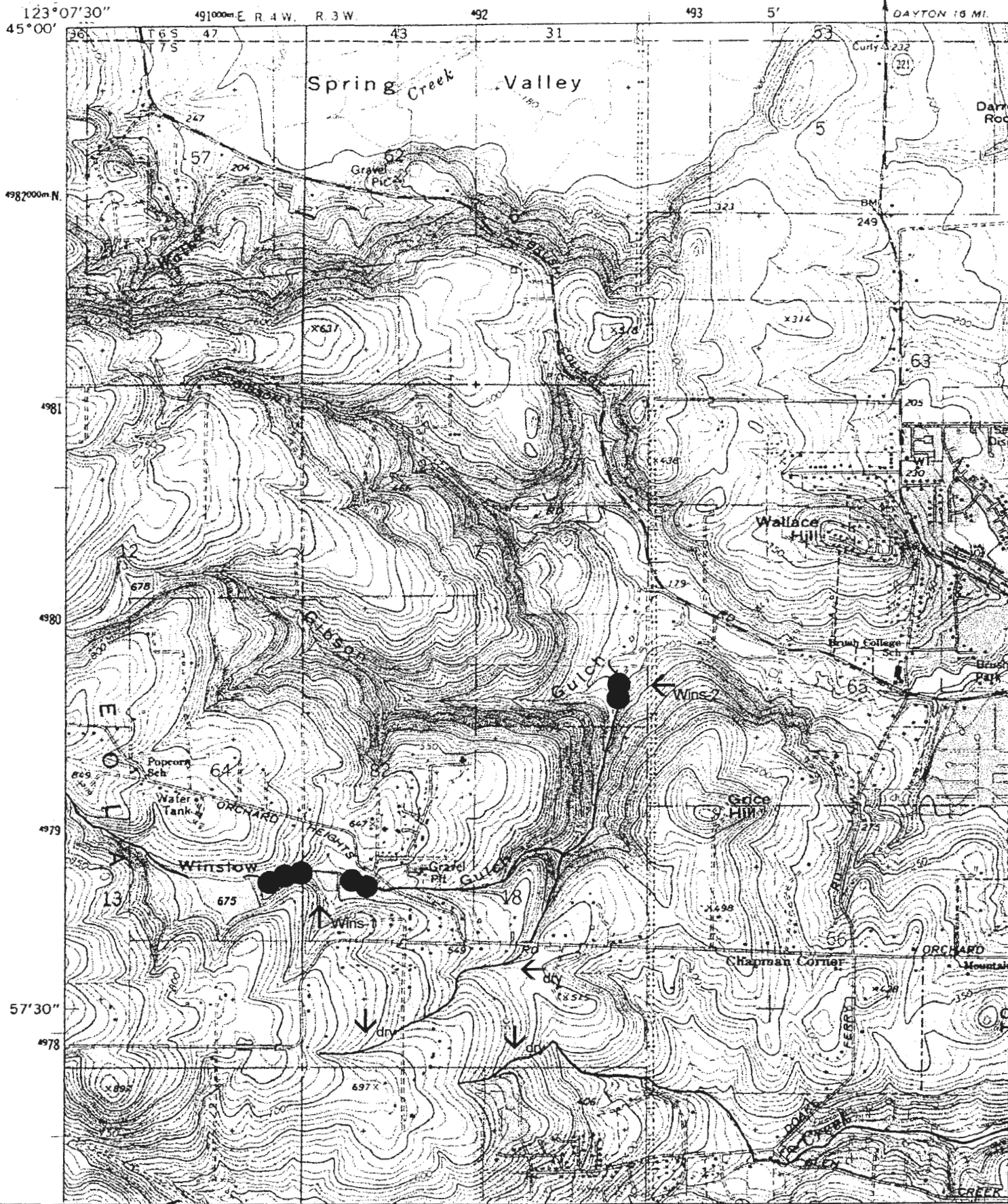

Name: SALEM WEST
Date: 6/16/99
Scale: 1 inch equals 2000 feet

Location: 044° 58' 35.2" N 123° 05' 59.5" W
Caption: Winstow Creek
Upper Fish Distribution, 1999